

# PECORA SILCOPRIME

STPU-Based Primer for Exterior  
Grade Architectural Wall Coating

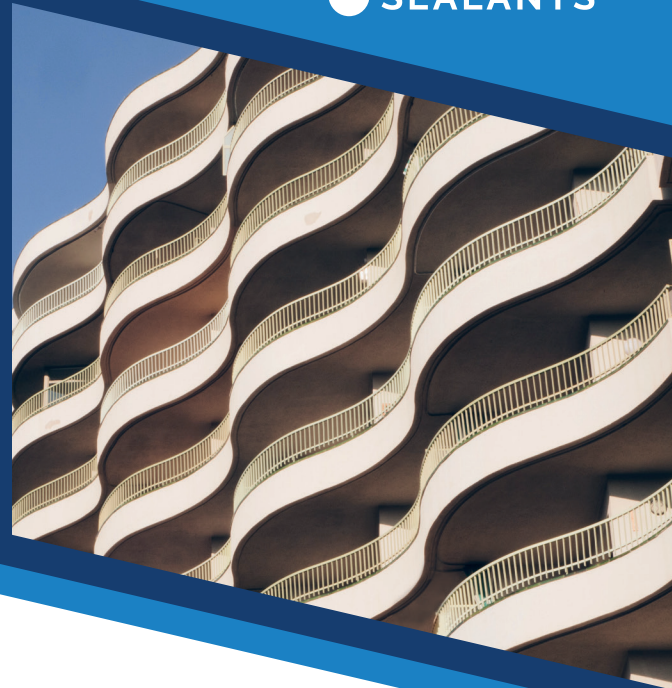

## THE PRODUCT

Pecora's SilcoPrime is an STPU (silyl-terminated polyurethane) based interlaminary primer that is specifically formulated to promote the adhesion of exterior-grade, non-silicone-based architectural wall coatings when applied over existing silicone-based wall coatings.

Silicone based architectural wall coatings may, over time, become unsightly due to atmospheric deposits of dust and dirt. Cleaning can be costly and only a temporary measure at remediation. Re-coating is typically limited to silicone based materials as most organic coatings will not adhere to the existing silicone based coating. Re-coating with high quality acrylic architectural coatings is not an option. The solution is the use of Pecora SilcoPrime as an interlaminary primer which will act as a permanent bridge between the existing silicone base coating and the new acrylic architectural coating.

## ADVANTAGES

- ✓ Extensive laboratory and field testing for durability and performance
- ✓ Easy application via brush, roller, or sprayer at 3–5 wet mil thickness
- ✓ Low-temperature application down to 10° Fahrenheit
- ✓ Meets federal and local VOC regulations